

front elevation

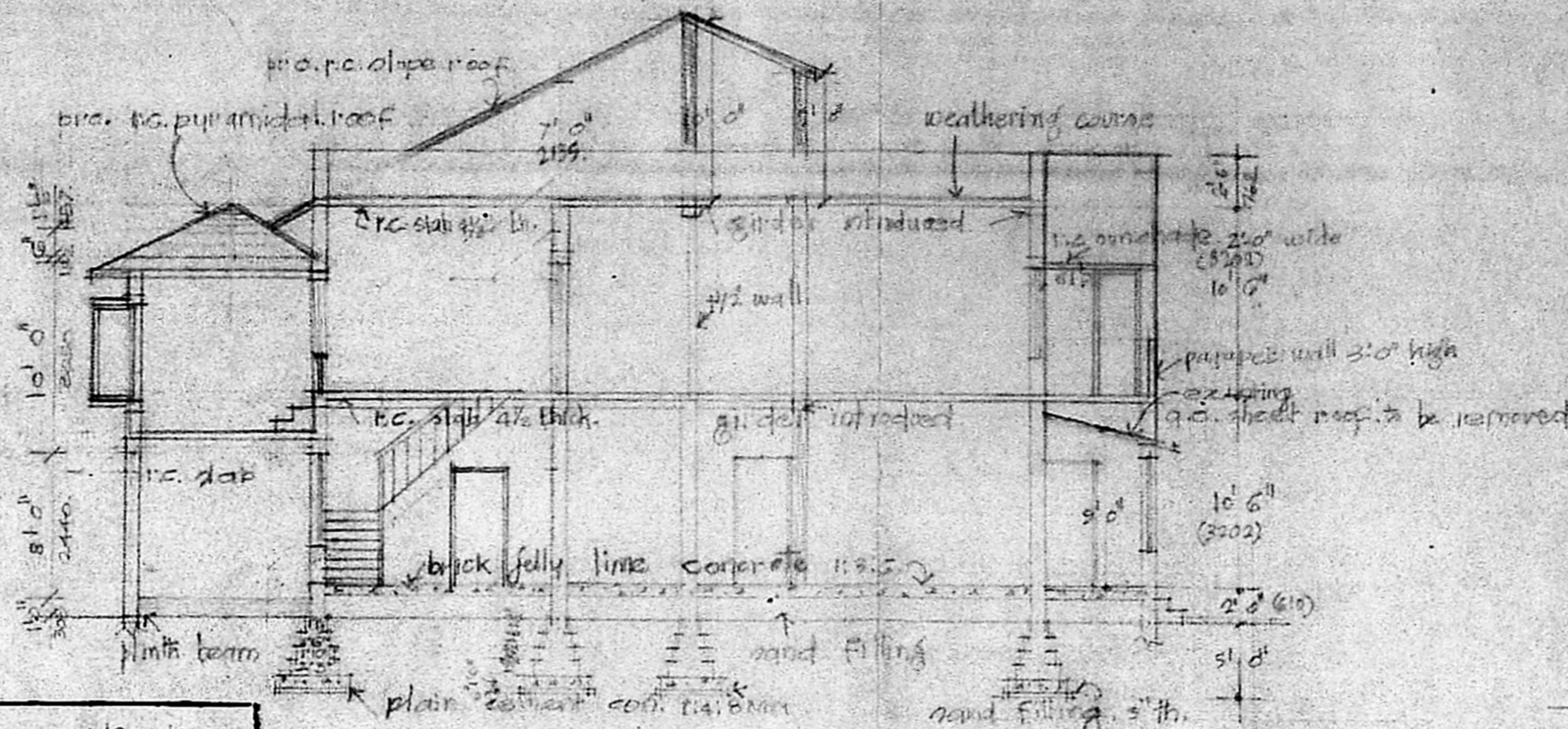

section at 'a-a'

Planning Permit No. A1829190
APPROVED
 SUBJECT TO THE CONDITIONS IN THIS OFFICE LETTER.
 No. A111269/90 Date 7-7-90
 S. Jayasinghe
 FOR MEMORANDUM
 MADRAS METROPOLITAN TOWNSHIPS DEPARTMENT
 MAY 1989

MMDA [A]/PP No. /
 C.No. A111269/90
 Asst. ...
 Scrutiny ...
 PART I
 PART I
 A.P. D.P.

site plan
 scale 1/32" = 1'-0"
 proposed additions and alterations
 at premises no. 47, Kelly's road, Kilbuck
 madras-10. division no. 42. r. no. 300

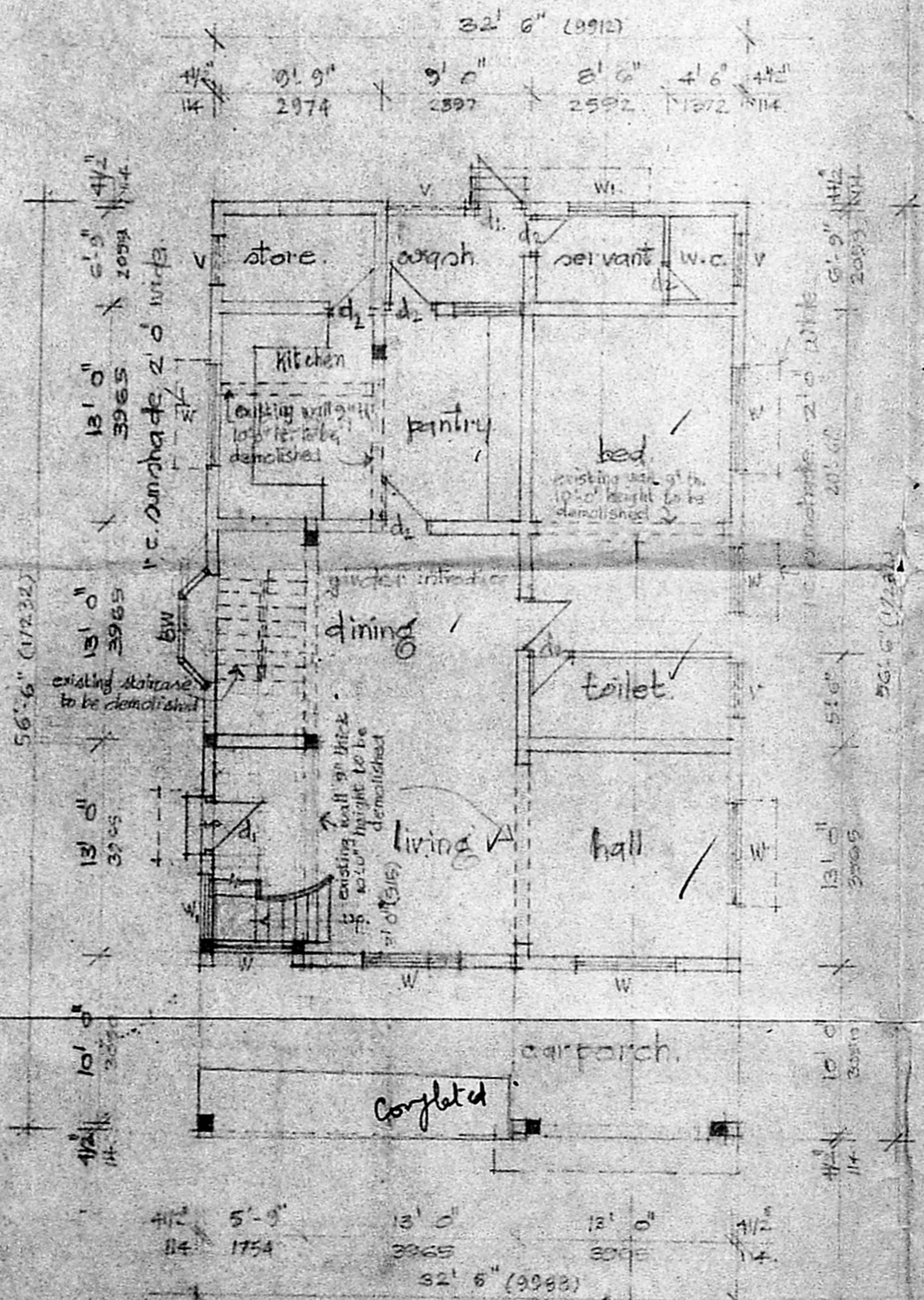

existing ground floor plan

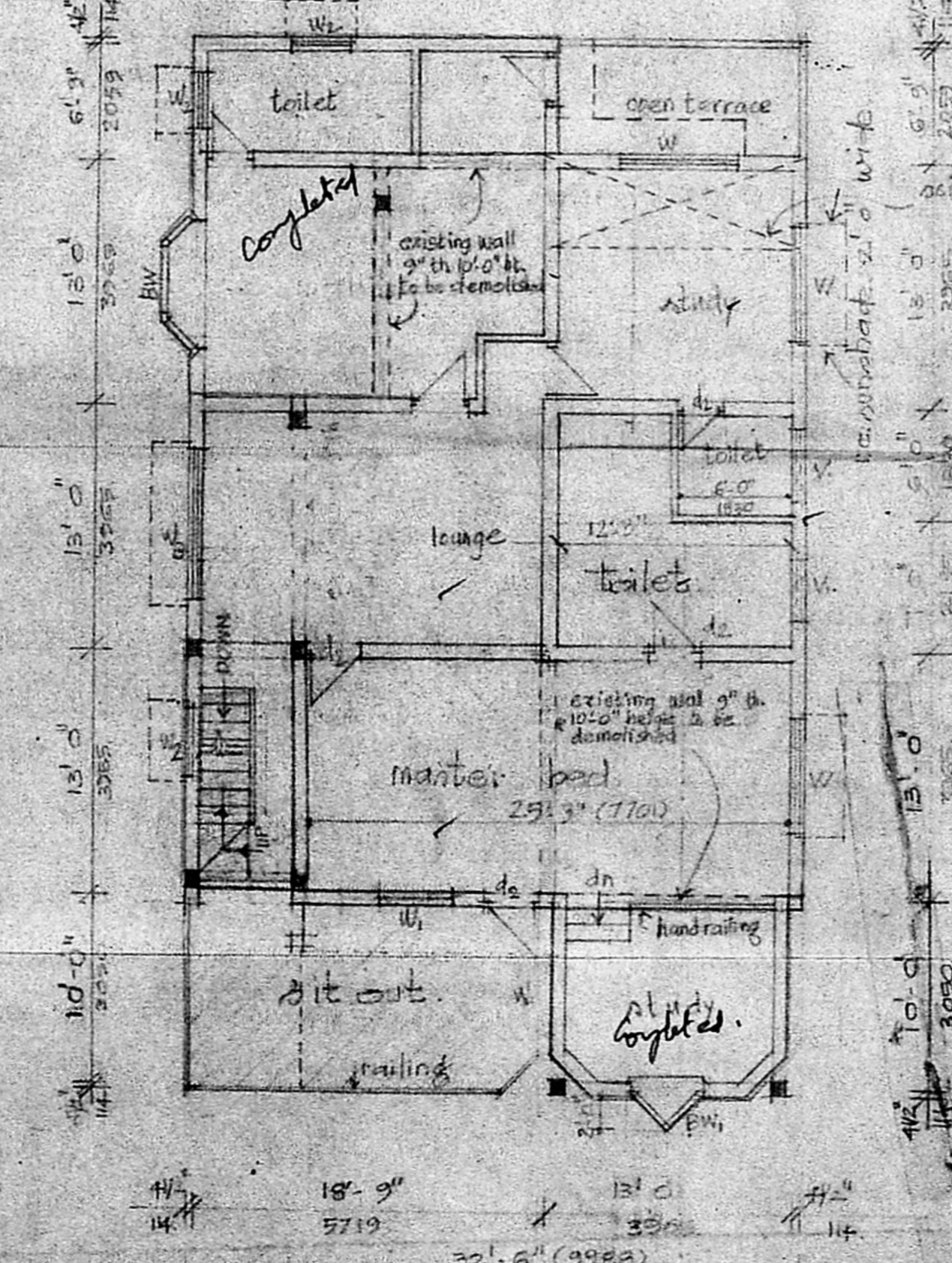

existing first floor plan

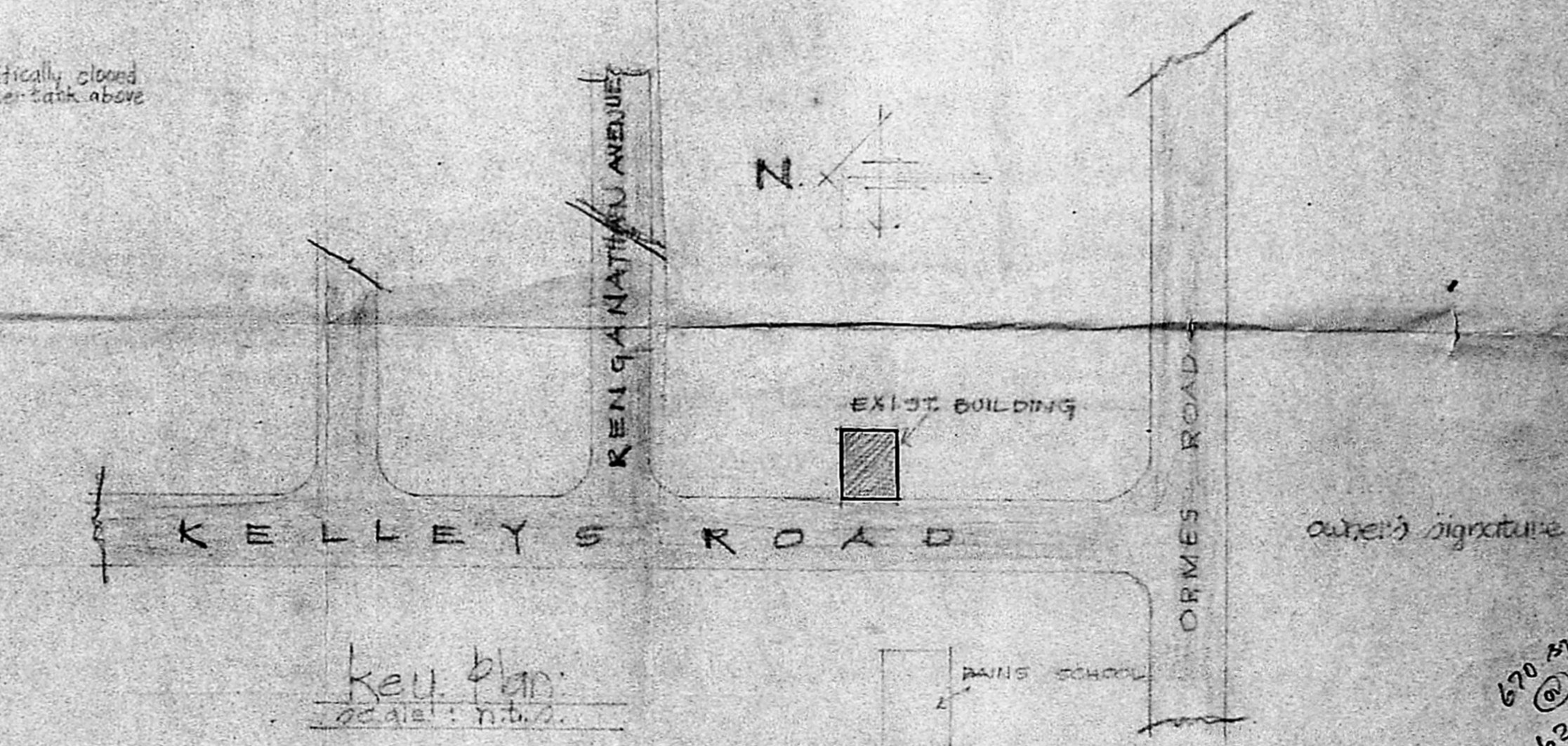

key plan

schedule of items	colour code ref.	area statement
d1. flush door 3'0" x 7'0" (914 x 2134)	existing work	plot area 5150 478.9
d2. " " 3'0" x 6'0" (914 x 1829)	proposed	existing ground floor 1761 163.7
W. glazed window 6'0" x 6'0" (1829 x 1829)	water line	proposed ground floor 75 6.9
W1 " " 4'0" x 6'0" (1219 x 1829)	sewer line	existing first floor 1090 101.3
W2 " " 3'0" x 2'0" (914 x 610)	boundary	proposed first floor 398 36.8
W3 " " 3'0" x 1'0" (914 x 305)	demolition	total built up area 3322 308.7
bw bay window 3'0" x 6'0" (914 x 1829)	road	
bw1 " " 4'0" x 5'0" (1219 x 1525)		
W4 glazed window 3'0" x 5'0" (914 x 1525)		
W5 " " 3'0" x 6'0" (914 x 1829)		

scale: 1/8" = 1'-0" (1:100)
 date: 29-7-88.

S. Jayasinghe
 chartered archt. 71, centapp road, m. 16
 surveyors licence no. 187 ch. m. I.